

- ○ ○ MULTIPLE SIZED WOOD EDGER*
USE TO EDGE HILLSIDE PATHS
2" - 12"
- ▬ CONCRETE BLOCK OR WOOD
RISERS FOR HILLSIDE PATHS
- ▬ LOGS SECURED ON HILLSIDES
FOR WOODED STYLE*
- ◇ ◇ CEDAR CHIPS - FIBERX-REXIOUS
- ⊕ BOULDERS 18"+
- ⊕ EXISTING TREE/PLANT
- POTTERY
- - - SWALE

* - SEE DR + GARDEN
+ ALLEN STUART
PHOTOS

DRAFT
3.18.19
DRAWING
1 OF 2

THIS IS NOT A
CONSTRUCTION
DRAWING OR A
GRADING DOCUMENT.
HOMEOWNERS ARE
RESPONSIBLE FOR
ALL BUILDING +
CONSTRUCTION DETAILS.

Client Name: Top
Scale: 1/4"
Today's Date: 2-23-19

Design in a Day
503.223.2426
carol@designinaday.com
Disclaimer: This is not a construction drawing.



SEE DRAWING 2 FOR SHED

IRIS +
LOW
PERENNIALS

SEE DRAWING 2

PLACING BOULDERS
AND GRADING IS FOR LICENSED
LANDSCAPE CONTRACTOR TO FINALIZE

Front

REVISIONS	BY



Client Name: **TOP**
 Scale: **1/4"**
 Today's Date: **2.23.19**

cat@designinaday.com
 503.223.2426
 Disclaimer: This is not a construction drawing.

☐ = HYDRO-PRESSED CONCRETE SLAB DRY SET IN COMPACTED CRUSHED ROCK.

⋯ = COMPACTED CRUSHED ROCK
 ⬠ = BOULDER
 ○ = POT

◻ = FIBER X CEDAR CHIPS
 ◊ = FLAGSTONE
 + = EXISTING

DRAWN
 CHECKED
 DATE
 SCALE
 JOB NO.
 SHEET

OF SHEETS

SEE DRAWING 1

SCALE 1/4" = 1'

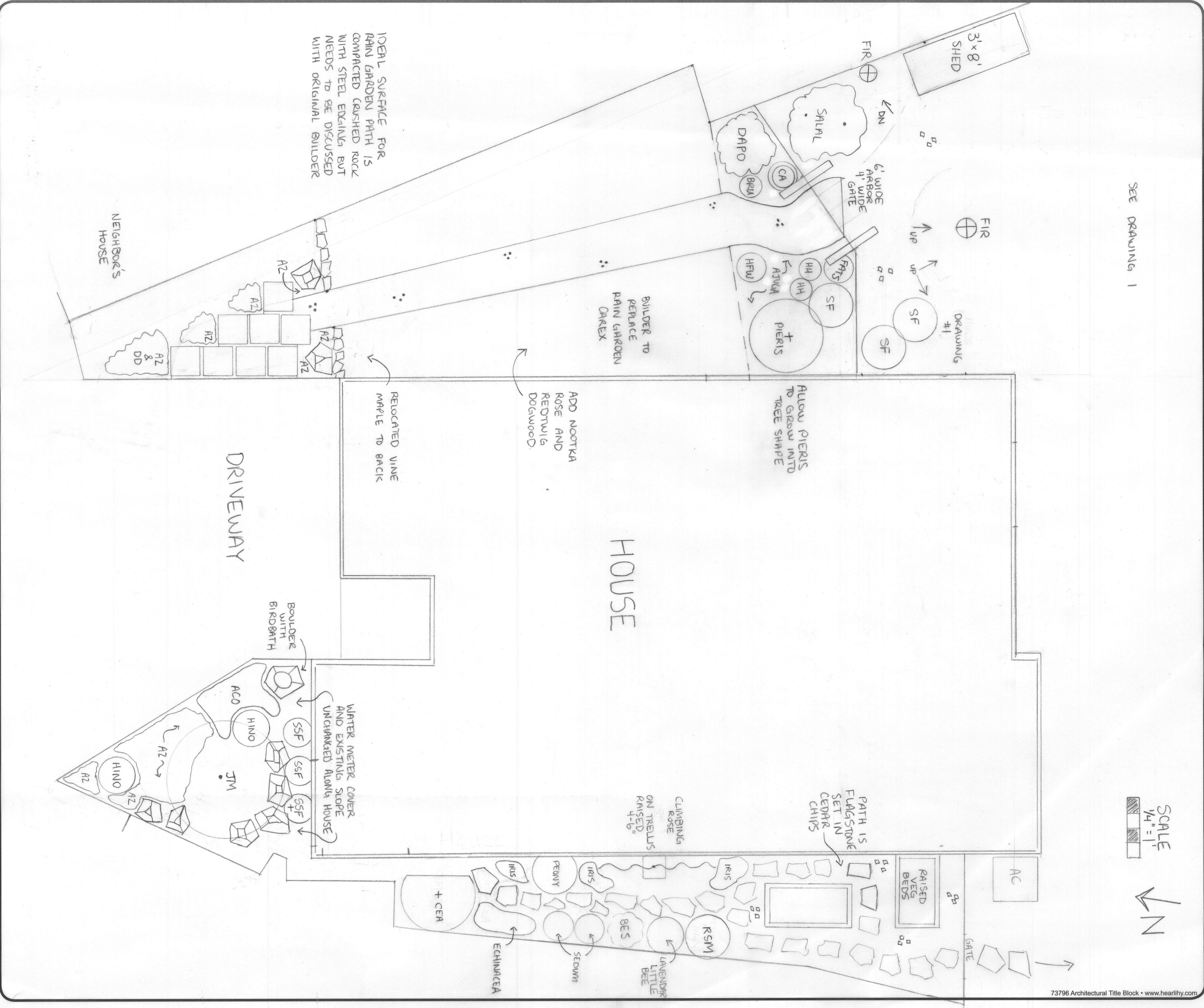

IDEAL SURFACE FOR RAIN GARDEN PATH IS COMPACTED CRUSHED ROCK WITH STEEL EDGING BUT NEEDS TO BE DISCUSSED WITH ORIGINAL BUILDER

BUILDER TO REPLACE RAIN GARDEN CAREX

ALLOW PIERIS TO GROW INTO TREE SHAPE

ADD NOOTKA ROSE AND REDTWIG DOGWOOD

RELOCATED VINE MAPLE TO BACK

WATER METER COVER AND EXISTING SLOPE UNCHANGED ALONG HOUSE

BOULDER WITH BIRD BATH

NEIGHBOR'S HOUSE

DRIVEWAY

HOUSE

3' x 8' SHED

FIR

FIR

DRAWING #1

6' WIDE ARBOR 4' WIDE GATE

UP

UP

UP

DN

DN

SAIYAL

DAPO

BRM

CA

FATS

SF

HH

HH

ACTUA

HFV

PIERIS

SF

SF

AZ

AZ

AZ

AZ & DD

AZ

AZ

AZ

AZ

AZ

AZ

AZ

AZ

AZ

AZ

AZ

AZ

AZ

AZ

AZ

AZ

AZ

AZ

AZ

AZ

AZ

AZ

AZ

AZ

AZ

AZ

AZ

AZ

AZ

AZ

AZ

AZ

AZ

AZ

AZ

AZ